

Equipping Youth With God's Truth Since 1977

Warren County
Christian
School

**INFORMATION
PACKET**

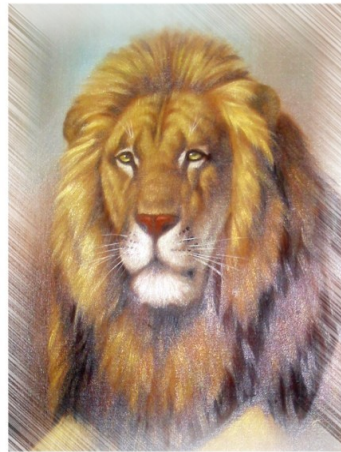

Warren County Christian School
Rt. 6 West
Youngsville, PA 16371

Phone: 814-563-4457
wccs@kinzua.net

"Home of the Lions"

W e l c o m e

Thank You for inquiring about Warren County Christian School. At WCCS our staff is focused on providing an excellent academic program in a Christian environment. Biblical principals for living are emphasized; and the values that are taught in the Bible permeate all subjects.

Please examine the materials enclosed in this packet. We hope you will find the information helpful as you make this very important decision concerning Christian education. Enclosed you will find the following materials:

- ◆ An explanation of our educational program
- ◆ Tuition information
- ◆ Our mission and faith statements
- ◆ Academic course guide
- ◆ Application for admission
- ◆ Family support pledge
- ◆ Pastor's letter
- ◆ Criteria for Acceptance

It is our sincere desire to provide you with all the information that you need to make the best educational decision for your family. A student handbook, financial assistance information, and additional materials, can be obtained by contacting the school office at 814-563-4457. Please call the school office if you have any questions or concerns.

Our Program

Educating the “Whole Child”

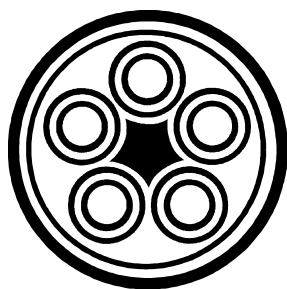

- ◆ **Academically**
- ◆ **Socially**
- ◆ **Physically**
- ◆ **Emotionally**
- ◆ **Spiritually**

Academically

An emphasis upon academic achievement is the first element in this dynamic balance. Students learn from Christian teachers who challenge them to be their best. On the Stanford Achievement Tests, Christian school students consistently score one year ahead of the national norms.

Socially

Positive peers and family involvement best describe the second element of this special Warren County Christian School balance. Students are surrounded by positive role models who will influence the rest of their lives.

Physically

The third element, which describes this perfect balance, is physical development. Students need a break from their studies. At Warren County Christian School, we provide this for students. We offer physical education to both elementary and secondary students, as well as the opportunity to join one of our sports teams, or become one of our great “Lions” fans.

Emotionally

A fourth, and very important element, is the student’s emotional development. Students are surrounded by people who care for, nurture, and encourage them. Comments and behaviors which form healthy mental attitudes, are those which permeate our programs and daily campus activities.

Spiritually

The final and most important element in the balance found at Warren County Christian School is a commitment to Christ. Students are not only taught the values and principals as written in the Bible, but they are also challenged to reach beyond themselves into the community and world-wide missions, applying the knowledge they have gained. Our goal is that students help others achieve what they have been fortunate to obtain through their relationship with Jesus Christ.

Tuition Information

2007 – 2008 Tuition Schedule

Effective Date July 1, 2007

	<u>Annually</u>	<u>Monthly</u>
One Student	\$3,816	\$318
Two Students	\$5,448	\$454
Three Students	\$6,384	\$532
Each additional student	\$ 240	\$ 20
NILD program	\$1,704	\$142

Tuition can be paid in 12 monthly payments July – June, and is due on the first day of each month.

A 10% discount is available for the clergy

The actual per child cost to operate the school is over \$4,000 so we rely heavily on donations and fundraisers to fulfill the projected budget. Family volunteers also help keep our cost down. Participation in fundraising and willingness to help the school with your time and talents is expected of all families.

BUSING

The Commonwealth of Pennsylvania provides busing through your child's school district from districts that are within ten miles of WCCS. There is no fee for this. It is a tax-payer provided service. The two school districts which qualify for this are:

- ◆Warren County School District
- ◆Corry Area School District

Our Mission

Warren County Christian School's discipleship program is designed to stand with the church and the family to further promote and instill Godly virtue and Biblical world view in our students. We believe each element of this balance is vital to the overall success of our mission.

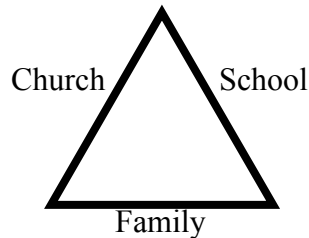

WCCS Mission Statement

To provide Biblically integrated instruction, experience, and Christian example to all students, so they will graduate with an academic foundation, God centered world view, Christian perspective, and strength of character essential to their pursuing a productive, mature, and godly life.

WCCS Statement of Faith

- ◆There is one God, eternally existing in three persons – the Father, the Son, and the Holy Spirit. (Mt. 28:19)
- ◆The Holy Scriptures are verbally inspired by God and are our only infallible rule of faith and practice. (Jn 1:1)
- ◆Jesus Christ died, shedding his blood for our sins, and was bodily raised from the dead, thereby breaking the bonds of death and assuring us of eternal life. (1 Cor. 15:14-18)
- ◆Jesus Christ will return visibly and bodily with power and great glory. (1Thes. 4:16)
- ◆Man is, by nature and practice, a sinner, separated from God and can become God's child only by personal faith in Jesus Christ, and as a result, live in submission to God's will as revealed in the scriptures. (Rom. 3:22-24)
- ◆Those who are born into God's family have eternal life (Jn. 3:16) and those who are not remain in spiritual death and will be separated from God forever in hell. (2Thes. 1:7-9)
- ◆The Holy Spirit lives in the believer, enabling him to walk in purity of life and submission to the will of God. (Rom. 8:13-14)
- ◆The believer, in response to his faith in and commitment to Christ, is an active part of the local body of Christ. (Eph. 4:1-16)

Non-Discriminatory Policy

Warren County Christian School admits students of any race, color, national and ethnic origin to all the rights, privileges, programs, and activities generally accorded or made available to students at the school. It does not discriminate on the basis of race, color, national or ethnic origin in administration of its educational policies, admissions policies, tuition assistance programs, athletic and other school-administered programs, nor in the hiring of faculty or other administrative staff.

STATEMENT OF FAITH

- * We believe the Scriptures of the Old and New Testaments to be verbally inspired by God and inerrant in the original writings, and that they are the supreme and final authority in faith and conduct.
- * We believe in one God, eternally existent in three persons: Father, Son, and Holy Spirit
- * We believe in the deity of our Lord Jesus Christ, in His virgin birth, in His sinless life, in His miracles, in His atonement for our sins by His blood, shed when He died for us, in His bodily resurrection, in His personal, bodily, visible, imminent return to earth to establish His Kingdom in power and glory.
- * We believe in the literal account of creation, and that the Scriptures clearly teach that man was created by a special, immediate, formative act of God, that Adam and Eve sinned, and thereby brought on themselves not only physical death - separation from God, and that all human beings are born with this sinful nature.
- * We believe that the Lord Jesus Christ died for our sins according to the Scriptures as a representative and substitutionary sacrifice; that He rose again for our justification, and that all who believe in Him are justified on the ground of His shed blood, and are saved by grace through faith, wholly apart from human merit and works.
- * We believe in the bodily resurrection of the dead, the saved to a life of eternal glory in Heaven, and the unsaved to eternal damnation.
- * We believe in the present ministry of the Holy Spirit, by whose indwelling the Christian is enabled to live a Godly life.
- * We believe that the primary goal of every Christian is to glorify the name of Jesus Christ in all that we do; therefore, we should separate ourselves from all practices and influences which hinder a spirit-filled life.
- * We believe it is the privilege and the responsibility of every believer to do his or her utmost to give the Gospel of Christ to the whole world.
- * We believe that the true, universal Church includes all believers in Christ during this present age and is the body and bride of Christ of which He is the head.

Academic Course Guide

Warren County Christian School is a member of the Association of Christian Schools International (ACSI) and the New Penn Christian (Athletic) Conference. WCCS uses the Traditional style of instruction in the classroom. Biblically based curriculum produced by A Beka Books, Bob Jones Press, ACSI, and Saxon, challenges individual students academically to reach their God given potential. Qualified, caring teachers with a personal commitment to Christ, provide an environment for each student to succeed academically, socially, physically, emotionally and spiritually.

ELEMENTARY COURSES

Kindergarten is 5 full days per week

Bible
with
Scripture Memorization

Math
Phonics (K-2)
Reading
English Language
Spelling
Science
Social Studies
Spanish
Physical Education
Art
Music
Orchestra

Also Available
NILD/Discovery
Speech
Remedial Reading

JUNIOR & SENIOR HIGH COURSE GUIDE

Math

Pre-Algebra
Algebra I
Algebra II
Geometry
Trigonometry
Calculus
Accounting I
Accounting II
Accounting III
Consumer Finance

Bible

All 6 years

Physical Education

Available throughout
Jr. & Sr. High

English

English is taught all 6 years, and includes the following subjects: Grammar, Spelling, Vocabulary, Literature (World, English, & American), Mythology, Persuasive Writing, Speech and Debate.

NILD/Discovery

One on one instructional therapy for students with learning disabilities.

Science

General Science
Physical Science
Biology
Chemistry
Anatomy
Physics
Envirothon

Social Studies

American History
World History
Geography
American Gov.
Economics

Languages

Spanish I
Spanish II
Spanish III
Latin I
Latin II
Latin III
Sign Language

Electives

Computer
Drafting
Yearbook
I-3 Technology
Newspaper
Art
Advanced Art
SAT Preparation
Choir
Choir Chimes
Orchestra
Band

EXTRA-CURRICULAR ACTIVITIES

Sports are offered and students must meet the weekly academic eligibility requirements to participate. ♦Boy's Soccer ♦Girl's Volleyball ♦Boy's and Girl's Basketball ♦Ski Club

Private music lessons are offered for piano, orchestra and band instruments

Student Information

Date _____

Name _____

Male _____ Female _____ Age _____ Grade Entering _____

Telephone (____) _____ - _____ E-mail address _____

Address _____

Date of Birth ____/____/____ Place of Birth _____

Natural ____ Adopted ____ Foster Child ____ Other _____

Names of Brothers and Sisters:

Name	Age	Grade	School attending
_____	_____	_____	_____
_____	_____	_____	_____
_____	_____	_____	_____

Father's Name _____ Employer _____

Occupation _____ Bus. number _____

Bus. Address _____

Mother's Name _____ Employer _____

Occupation _____ Bus. number _____

Bus. Address _____

Marital Status: Married ____ Widowed ____ Divorced ____ Seperated ____

Applicant Lives with: Parents ____ Mother ____ Father ____ ,

Other Explain _____

School Information

School Last attended _____ Phone # _____

Address _____

How long in Attendance? _____ Principal's Name _____

Repeated or skipped any grade? _____ If yes, state reason _____

Please list Grades from last Report Card:

Math _____ English _____ Soc.St. _____ Science _____

Has the student had any disciplinary difficulties in the past two years? _____

If yes, please explain _____

Has the student been suspended or expelled from school? _____

If yes, please explain _____

Does the student receive medication on a regular basis? _____ If yes, please explain _____

Church Information

Name of Home Church _____

Pastor _____ Phone _____

We attend Weekly _____ Frequently _____ Seldom _____

What Church services does the student regularly attend? _____

To be filled out by either Father or Mother:
Briefly describe how you received Jesus Christ as Savior: _____

To be filled out by the secondary students (7th-12th):
Briefly describe how you received Jesus Christ as your Savior _____

Explain your reason for wanting to attend WCCS _____

What part does Jesus Christ play in the student's life _____

The following people are authorized to pick up my child up from school: _____

The following people **are not** allowed to pick up my child from school. If one of the parents is listed WCCS **must have** copies of court action papers on file in the office:

Note: All new students are accepted on a trial basis for a minimum of one semester.

Warren County Christian School

Student Application

Warren County Christian School
Route 6 West
Youngsville, PA 16371
(814-563-4457)
E-mail: wccs@kinzua.net
Fax: (814)-563-7647

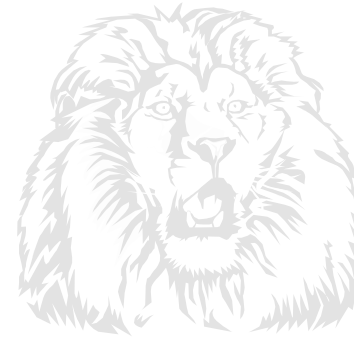

Warren County Christian School does not discriminate on the basis of race, color, national or ethnic origin in regards to its educational policies, admissions policies, tuition assistance, athletic and other school administered programs or hiring policies.

*“Equipping Youth with God’s Truth”
Ephesians 4:13*

Serving Christ and the surrounding area since 1977

Family Support Pledge

This document clarifies our role as the parents of a student at Warren County Christian School, by signing, we will agree to:

- ◆ Pray for the ministry of the school, the staff, and the students regularly.
- ◆ Meet our financial obligations to the school at the beginning of each month.
- ◆ Support the school with our time and talents by:
 - ◆ Reading the weekly communications from the school
 - ◆ Volunteering for such duties as lunch/recess, room parent, and driver/chaperone, when able
 - ◆ Making personal sacrifices of our time to help on school work days and special events
 - ◆ Helping in the school's fundraising, understanding that it helps keep our tuition costs down
- ◆ Consistently support your child's teacher(s) and privately contact the school if any situation of real concern arises, in accordance with the Matthew 18 principles.
- ◆ Attend all parent functions unless providentially prevented from doing so.
- ◆ Guide our child by insuring that each child gets adequate rest, a nourishing diet, a place to study, and needed encouragement. We will monitor our child's progress, and do all that we can to insure our child's success.
- ◆ Know and understand the dress code and enforce compliance before our child leaves for school each day. We understand that compliance is, first-and-foremost, our responsibility, and that our child needs to come to school dressed and groomed according to the school dress code, and in a fashion that is Christ honoring.
- ◆ See to it that our family attends church together regularly.
- ◆ Consistently monitor our child's television viewing as well as other media (including music, movies, books and magazines).
- ◆ Provide a Christian home that does not tolerate disrespect, profanity, or recreational drug use.

PLEDGE

I understand the guidelines as set forth in this document, and by signing it, I agree to abide by the directives that have been presented. I further understand that WCCS reserves the right to dismiss any child or family who fails to comply with the established regulations and disciplines, or whose financial obligation remains unresolved.

Father's signature _____ date _____

Mother's signature _____ date _____

Pastor's Letter

Warren County Christian School has included the Pastor's Letter as part of our registration procedure. Families with children attending WCCS must be in regular fellowship with a body of believers. We appreciate your ministry to our community and encourage you to be candid in your completion of this information. Our hope is that this family will be strengthened in the Lord Jesus Christ because they belong to a Bible-believing church and a Christian school. Thank you for your time and consideration in filling out this form.

Name of Church: _____

Address: _____

Name of Family: _____

Student name(s): _____

Please use the chart below when answering attendance questions

(R)Regular (S)Sporadic (I)Infrequent (N)Never
(45 wks.+) (20-44 wks.) (less than 20 wks.) - per year

Father Attends:

Church___ Sunday School___ Evening Service___ Special Services___

Other areas of ministry (please identify)_____

Mother Attends:

Church___ Sunday School___ Evening Service___ Special Services___

Other areas of ministry (please identify)_____

Child(ren): Please mark for each student (R)Regular, (S)Sporadic, (I)Infrequent, (N)Never

Child's name: _____ Church___ Sunday School___ Youth___ Other___

Child's name: _____ Church___ Sunday School___ Youth___ Other___

Child's name: _____ Church___ Sunday School___ Youth___ Other___

Child's name: _____ Church___ Sunday School___ Youth___ Other___

Comments: _____

We would like to know if you would be willing to come and minister to our students in a chapel program during the coming year. Elementary___ Secondary___ Not able to come___

Pastor's Name: _____ Phone# _____

Pastor's Signature: _____ Date: _____

This form is confidential and must be returned directly to:

Warren County Christian School, Route 6 West, Youngsville, PA 16371

Any inquiries may be referred to the administrator at 563-4457

Criteria for Acceptance

- Since Warren County Christian School (WCCS) considers itself to be an extension of the family and church, each student should be part of a Christian family with a clear testimony, who regularly attends a Biblical fellowship.
- The family's reasons for sending students to WCCS should be spiritual as well as academic.
- Students should be academically prepared to cope with the level of performance expected by the school.
- Family life should be wholesome and stable.
- The family should be in whole-hearted agreement with the school's standards and policies.
- Junior and senior high students should *want* to attend WCCS.
- Students should give evidence of being disciplined; and parents should support a disciplined environment.
- New families should be recommended by a WCCS family and/or a local pastor who is familiar with the policies and standards of the school.